

M60/M62/M66 Simister Island Interchange

TR010064

ENVIRONMENTAL STATEMENT FIGURES CHAPTER 7 LANDSCAPE AND VISUAL (FIGURES 7.1-7.5)

APFP 5(2)(a)

Planning Act 2008

Infrastructure Planning (Applications: Prescribed
Forms and Procedure) Regulations 2009

Infrastructure Planning

Planning Act 2008

**The Infrastructure Planning
(Applications: Prescribed Forms and
Procedure) Regulations 2009**

M60/M62/M66 Simister Island Interchange
Development Consent Order 202[]

ENVIRONMENTAL STATEMENT FIGURES
CHAPTER 7 LANDSCAPE AND VISUAL (FIGURES 7.1-7.5)

Regulation Reference	5(2)(a)
Planning Inspectorate Scheme Reference	TR010064
Application Document Reference	TR010064/APP/6.2
Author	M60/M62/M66 Simister Island Interchange Costain Jacobs Partnership Project Team & National Highways

Version	Date	Status of Version
P02	December 2024	EXAMINATION DEADLINE 4 UPDATE

CONTENTS

Environmental Statement Figures Chapter 7 Landscape and Visual (Figures 7.1-7.5)	1
--	----------

Environmental Statement Figures Chapter 7 Landscape and Visual (Figures 7.1-7.5)

1.1.1 This document contains the following figures:

- Figure 7.1 Zone of Theoretical Visibility
- Figure 7.2 Zone of Theoretical Visibility with Screening Features
- Figure 7.3 Key Landscape Designations and Features
- Figure 7.4 Local Landscape and Townscape Character Areas
- Figure 7.5 Representative Viewpoints and Photomontage Locations – updated at Examination Deadline 4

FIGURE 7.1

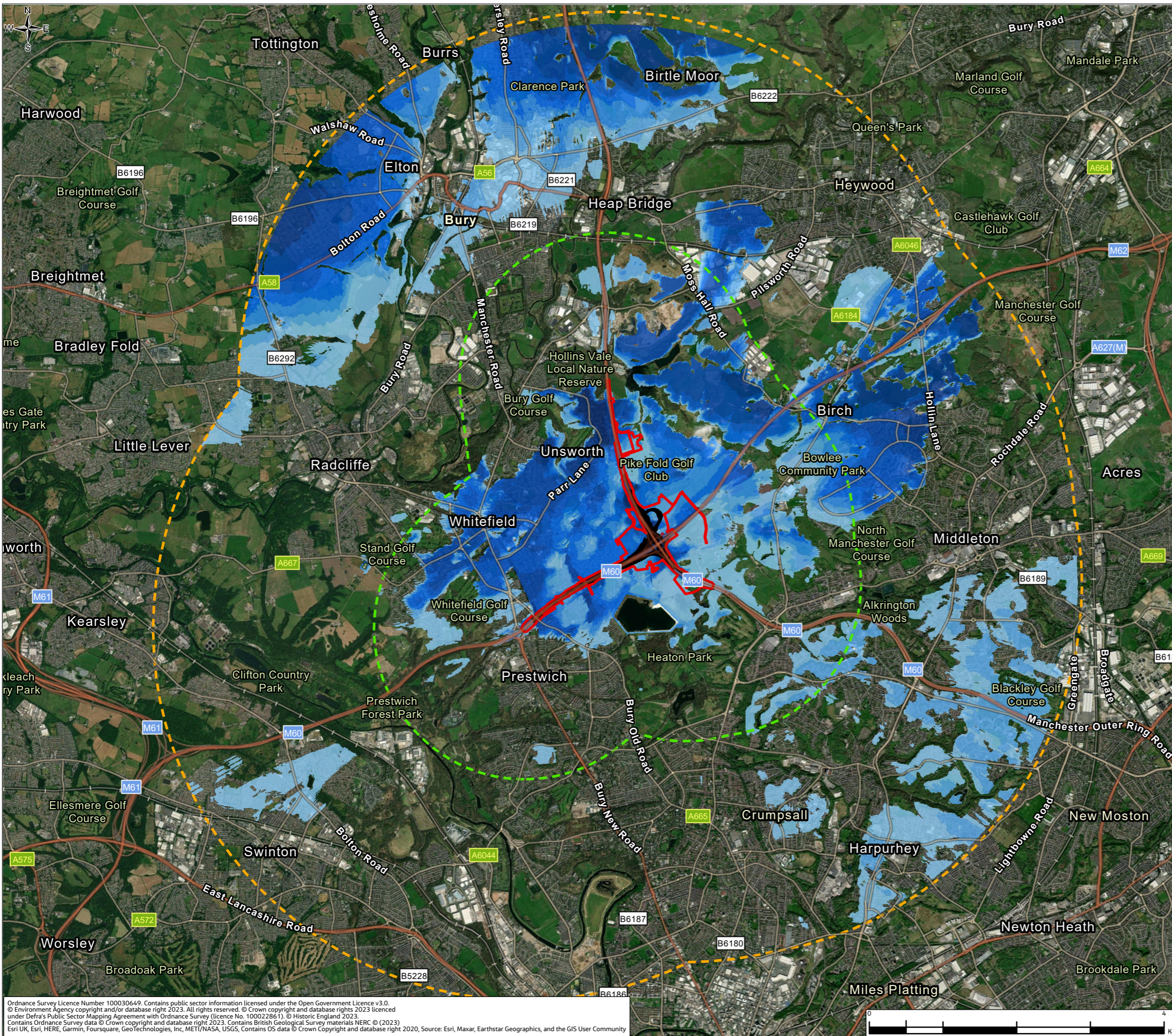

Legend

- Scheme highway design
- Order Limits
- 2km Assessment Study Area
- 5km Overarching Study Area

Zone of Theoretical Visibility (ZTV)

Number of target points visible

- 1-25
- 26-50
- 51-75
- 76-100
- 101-125
- 126-150
- 151-175
- 176-200

Notes:

1. Representative viewpoint locations and photomontage locations are shown on Figure 7.5 of the Environmental Statement Figures (TR010064/APP/6.2), which also includes the ZTV.
2. The ZTV illustrates the extent to which the layout is theoretically visible from within the surrounding landscape. It is based on existing terrain (i.e. 'bare earth'), and does not take account of potential screening by intervening vegetation or built form. Refer to Appendix 7.1 of the Environmental Statement Appendices (TR010064/APP/6.3) for the detailed methodology.
3. The ZTV has been modelled using digital software (Arc GIS) and a OS Terrain5 Digital Terrain Model.
4. Theoretical visibility is based on the height of a Heavy Goods Vehicle (HGV) travelling along the Scheme (modelled at a height of 4.5m above carriageway centreline) with a viewing height of 1.7m above ground level and modelled with target points at 50m intervals along the Scheme.



P01	JAN 24	For DCO application	LT	MS	JR	BB
Rev.	Rev. Date	Purpose of revision	Draw	Check'd	Rev'd	Appr'd
Development Consent Order Number: TR010064			Development Consent Order Drawing Number: 6.2			

Client

Project

**REGIONAL DELIVERY PARTNERSHIP
M60/M62/M66 SIMISTER ISLAND INTERCHANGE**

Drawing Title

**ENVIRONMENTAL STATEMENT
ZONE OF THEORETICAL VISIBILITY**

Drawing Status	S4 – SUITABLE FOR STAGED APPROVAL	
Scale @ A3	1:50,000	DO NOT SCALE
Jacobs No.	B36601F0	Rev P01
Client No.	HE548642	
Drawing Number	HE548642-JAC-LDC-SII_MLT-SK-L-0004	

Ordnance Survey Licence Number 100030649. Contains public sector information licensed under the Open Government Licence v3.0. © Environment Agency copyright and/or database right 2023. All rights reserved. © Crown copyright and database rights 2023 licensed under Defra's Public Sector Mapping Agreement with Ordnance Survey (licence No. 100022861). © Historic England 2023. Contains Ordnance Survey data © Crown copyright and database right 2023. Contains British Geological Survey materials NERC © (2023) Esri UK, Esri, HERE, Garmin, Foursquare, GeoTechnologies, Inc, METI/NASA, USGS, Contains OS data © Crown Copyright and database right 2020, Source: Esri, Maxar, Earthstar Geographics, and the GIS User Community

© Copyright 2023 Jacobs UK Limited. The concepts and information contained in this document are the property of Jacobs. Use or copying of this document in whole or in part without the written permission of Jacobs constitutes an infringement of copyright. Limitation: This drawing has been prepared on behalf of, and for the exclusive use of Jacobs' Client, and is subject to, and issued in accordance with, the provisions of the contract between Jacobs and the Client. Jacobs accepts no liability or responsibility whatsoever for, or in respect of, any use of, or reliance upon, this drawing by any third party.

FIGURE 7.2

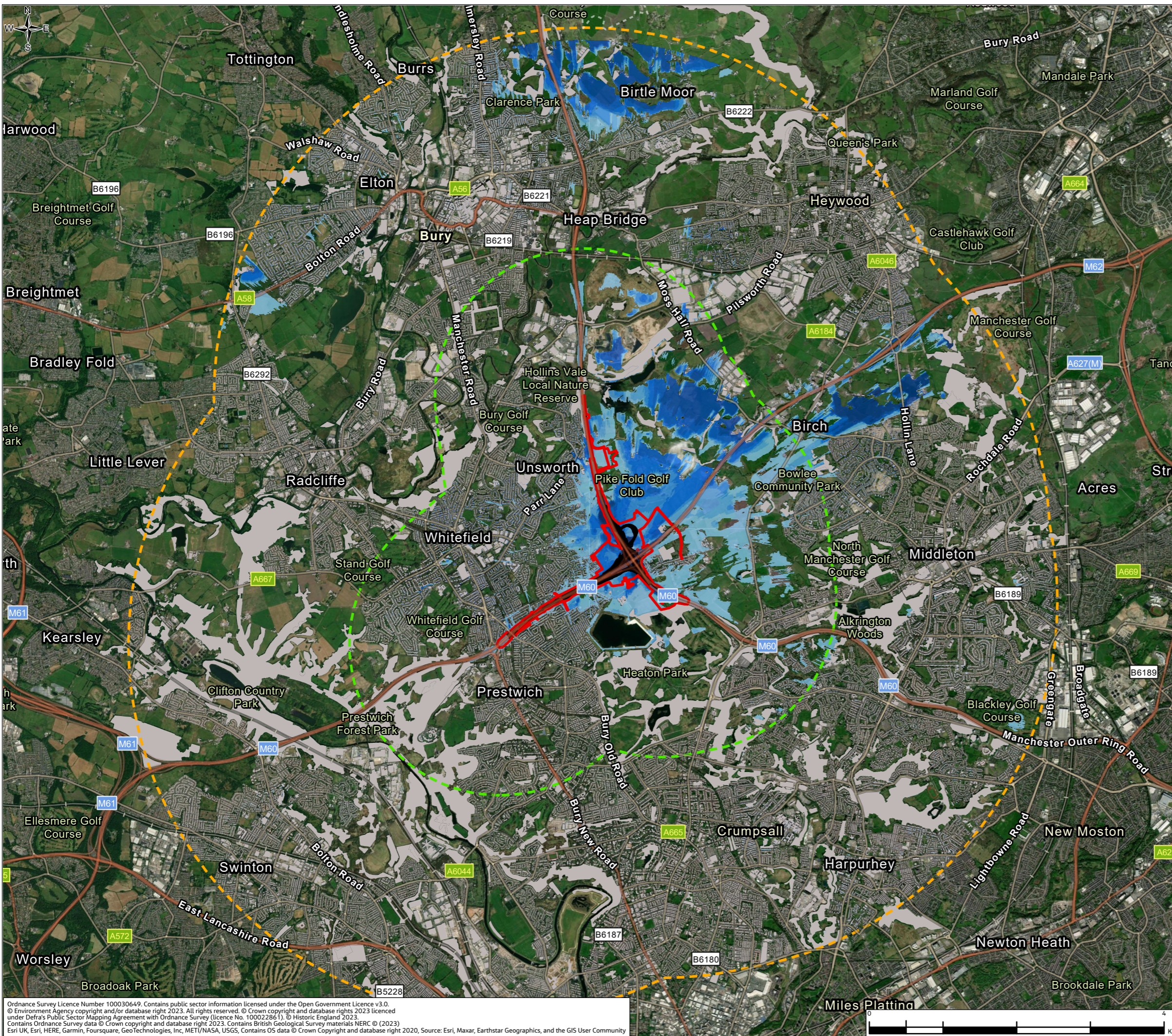

Legend

- Scheme highway design
- Order Limits
- 2km Assessment Study Area
- 5km Overarching Study Area
- Screening Features

Zone of Theoretical Visibility (ZTV)

Number of target points visible

- 1-25
- 26-50
- 51-75
- 76-100
- 101-125
- 126-150
- 151-175
- 176-200

Notes:

- The ZTV illustrates the extent of theoretical visibility of the Scheme with the addition of buildings and significant vegetation to show the potential screening effects from these features.
- The ZTV is modelled using the same data and modelling parameters as Figure 7.1 of the Environmental Statement Figures (TR010064/APP/6.2) with the addition of buildings modelled from OS Mastermap and significant woodland modelled from the National Forest Inventory (NFI). Refer to Appendix 7.1 of the Environmental Statement Appendices (TR010064/APP/6.3) for the detailed methodology.
- All buildings and blocks of trees and woodland within the figure are modelled at a height of 10m. Trees within the extent of the red line boundary are omitted in order to represent a worst-case scenario where all existing vegetation would be removed.
- The NFI data does not include all trees but is focused on woodland of at least 0.5ha and minimum 20m width. While the NFI data includes blocks of deciduous woodland, the blocks are considered to generally provide an effective screen, even during winter, due to the width of the blocks.



P01	JAN 24	For DCO application	LT	MS	JR	BB
Rev.	Rev. Date	Purpose of revision	Draw	Check'd	Rev'd	Appr'd
Development Consent Order Number: TR010064			Development Consent Order Drawing Number: 6.2			

Client

Project

**REGIONAL DELIVERY PARTNERSHIP
M60/M62/M66 SIMISTER ISLAND INTERCHANGE**

Drawing Title

**ENVIRONMENTAL STATEMENT
ZONE OF THEORETICAL VISIBILITY
WITH SCREENING FEATURES**

Drawing Status	S4 – SUITABLE FOR STAGED APPROVAL	
Scale @ A3	1:50,000	DO NOT SCALE
Jacobs No.	B36601F0	Rev P01
Client No.	HE548642	
Drawing Number	HE548642-JAC-LDC-SII_MLT-SK-L-0005	

Ordnance Survey Licence Number 100030649. Contains public sector information licensed under the Open Government Licence v3.0.
 © Environment Agency copyright and/or database right 2023. All rights reserved. © Crown copyright and database rights 2023 licensed under Defra's Public Sector Mapping Agreement with Ordnance Survey (Licence No. 100022861). © Historic England 2023.
 Contains Ordnance Survey data © Crown copyright and database right 2023. Contains British Geological Survey materials NERC © (2023)
 Esri UK, Esri, HERE, Garmin, Foursquare, GeoTechnologies, Inc, METI/NASA, USGS, Contains OS data © Crown Copyright and database right 2020. Source: Esri, Maxar, Earthstar Geographics, and the GIS User Community

© Copyright 2023 Jacobs UK Limited. The concepts and information contained in this document are the property of Jacobs. Use or copying of this document in whole or in part without the written permission of Jacobs constitutes an infringement of copyright. This drawing has been prepared on behalf of, and for the exclusive use of Jacobs' Client, and is subject to, and issued in accordance with, the provisions of the contract between Jacobs and the Client. Jacobs accepts no liability or responsibility whatsoever for, or in respect of, any use of, or reliance upon, this drawing by any third party.

FIGURE 7.3

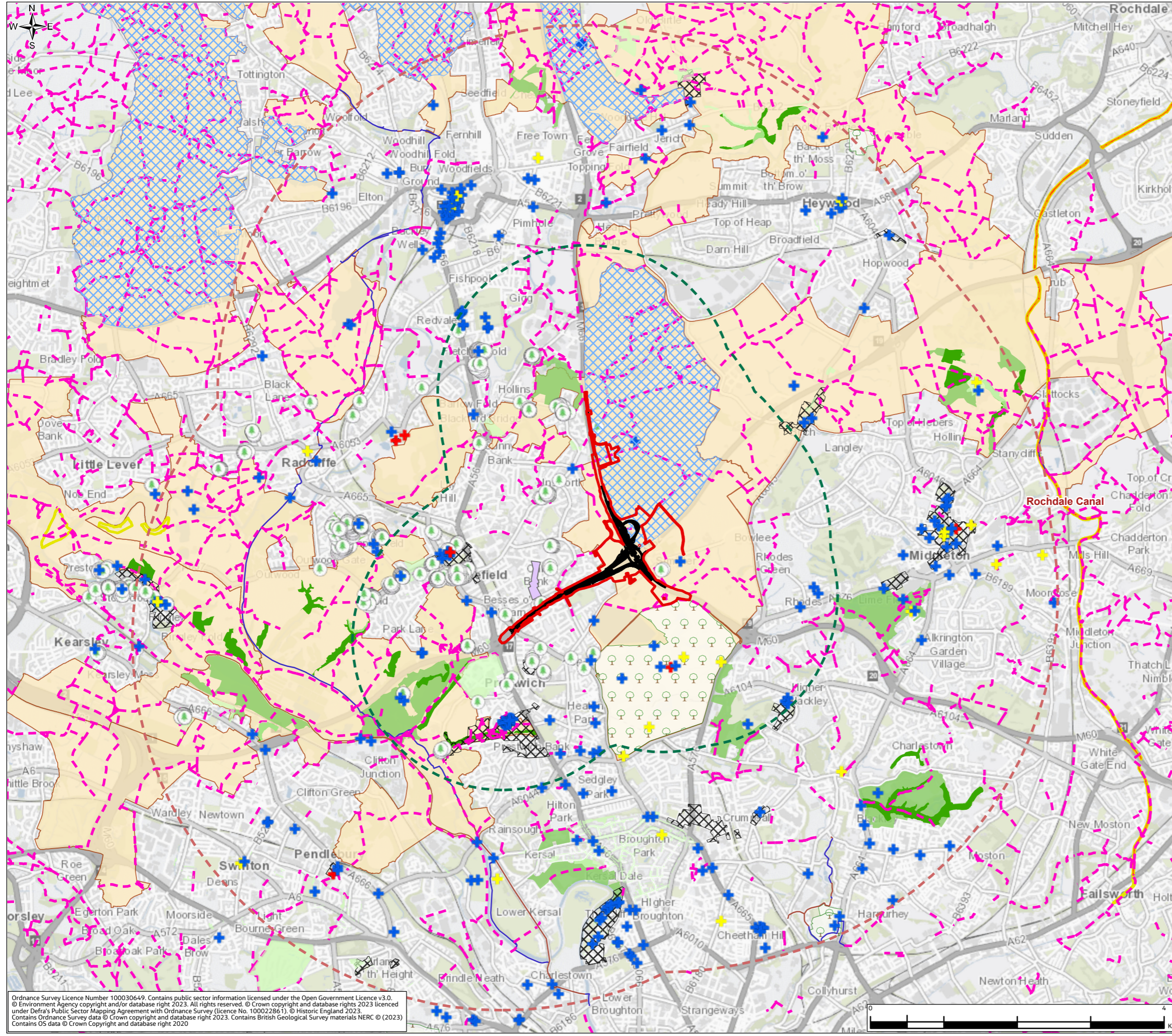

- Legend**
- Scheme highway design
 - Order Limits
 - 2km Assessment Study Area
 - 5km Overarching Study Area
 - Tree Preservation Order Points (TPOs)
 - Tree Preservation Order Polygons (TPOs)
 - Heaton Park Registered Park and Garden
 - Special Area of Conservation (SAC)
 - Conservation Area
 - Scheduled Monuments
 - Site of Special Scientific Interest (SSSI)
 - Ancient Woodland
 - Local Nature Reserve
 - Green Belt
 - Thatch Leach Lane Park and Fusslers Memorial Meadow
 - Public Right of Way
 - National Cycle Network - On Road
 - National Cycle Network - Traffic Free
 - Special Landscape Areas Bury Unitary Development Plan Policy EN9/1



P01	JAN 24	For DCO application	LT	MS	JR	BB
Rev.	Rev. Date	Purpose of revision	Draw	Check'd	Rev'd	Appr'd
Development Consent Order Number: TR010064			Development Consent Order Drawing Number: 6.2			
Client:						
Project: REGIONAL DELIVERY PARTNERSHIP M60/M62/M66 SIMISTER ISLAND INTERCHANGE						
Drawing Title: ENVIRONMENTAL STATEMENT KEY LANDSCAPE DESIGNATIONS AND FEATURES						
Drawing Status: S4 – SUITABLE FOR STAGED APPROVAL						
Scale @ A3: 1:50,000		Jacobs No.: B36601F0		DO NOT SCALE		
Client No.: HE548642		Rev: P01				
Drawing Number: HE548642-JAC-LDC-SII_MLT-SK-L-0006						

Ordnance Survey Licence Number 100030649. Contains public sector information licensed under the Open Government Licence v3.0. © Environment Agency copyright and/or database right 2023. All rights reserved. © Crown copyright and database rights 2023 licensed under Defra's Public Sector Mapping Agreement with Ordnance Survey (licence No. 100022861). © Historic England 2023. Contains Ordnance Survey data © Crown copyright and database right 2023. Contains British Geological Survey materials NERC © (2023) Contains OS data © Crown Copyright and database right 2020

© Copyright 2023 Jacobs UK Limited. The concepts and information contained in this document are the property of Jacobs. Use or copying of this document in whole or in part without the written permission of Jacobs constitutes an infringement of copyright. Limitation: This drawing has been prepared on behalf of, and for the exclusive use of Jacobs' Client, and is subject to, and issued in accordance with, the provisions of the contract between Jacobs and the Client. Jacobs accepts no liability or responsibility whatsoever for, or in respect of, any use of, or reliance upon, this drawing by any third party.

FIGURE 7.4

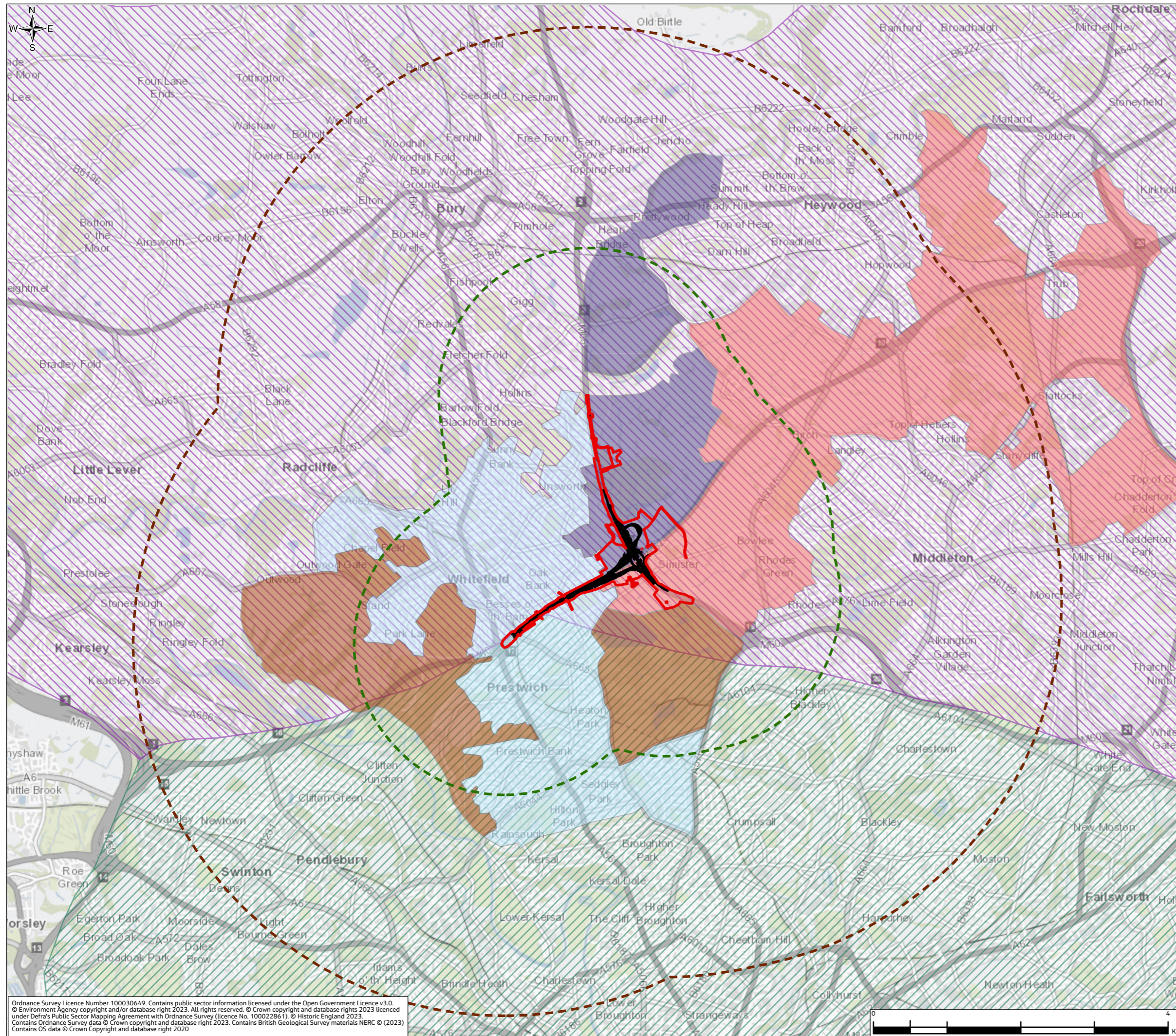

- Legend**
- Scheme highway design
 - Order Limits
 - 2km Assessment Study Area
 - 5km Overarching Study Area
- National Character Areas (NCA)**
- NCA 54: Manchester Conurbation
 - NCA 55: Manchester Pennine Fringe
- Townscape Character Area (TCA)**
- TCA Prestwich, Whitefield, Radcliffe and Unsworth Residential
- Landscape Character Area (LCA)**
- LCA 27: Simister, Slattocks and Healds Green.
 - LCA 19: Heaton, Prestwich, Whitefield and Stand Parklands
 - LCA 26: Prettywood, Pilsworth and Unsworth Moss



P01	JAN 24	For DCO application	LT	MS	JR	BB
Rev.	Rev. Date	Purpose of revision	Drawn	Check'd	Rev'd	Appr'd
Development Consent Order Number: TR010064			Development Consent Order Drawing Number: 6.2			



Project
REGIONAL DELIVERY PARTNERSHIP
M60/M62/M66 SIMISTER ISLAND INTERCHANGE

Drawing Title
ENVIRONMENTAL STATEMENT
LANDSCAPE AND TOWNSCAPE
CHARACTER AREAS

Drawing Status	S4 – SUITABLE FOR STAGED APPROVAL	
Scale @ A3	1:50,000	DO NOT SCALE
Jacobs No.	B36601F0	Rev
Client No.	HE548642	P01
Drawing Number	HE548642-JAC-LDC-SII_MLT-SK-L-0007	

Ordnance Survey Licence Number 100030649. Contains public sector information licensed under the Open Government Licence v3.0.
 © Environment Agency copyright and/or database right 2023. All rights reserved. © Crown copyright and database rights 2023 licensed under Defra's Public Sector Mapping Agreement with Ordnance Survey (licence No. 100022861). © Historic England 2023.
 Contains Ordnance Survey data © Crown copyright and database right 2023. Contains British Geological Survey materials NERC © (2023)
 Contains OS data © Crown Copyright and database right 2020

© Copyright 2023 Jacobs UK Limited. The concepts and information contained in this document are the property of Jacobs. Use or copying of this document in whole or in part without the written permission of Jacobs constitutes an infringement of copyright. Limitation: This drawing has been prepared on behalf of, and for the exclusive use of Jacobs' Client, and is subject to, and issued in accordance with, the provisions of the contract between Jacobs and the Client. Jacobs accepts no liability or responsibility whatsoever for, or in respect of, any use of, or reliance upon, this drawing by any third party.

FIGURE 7.5

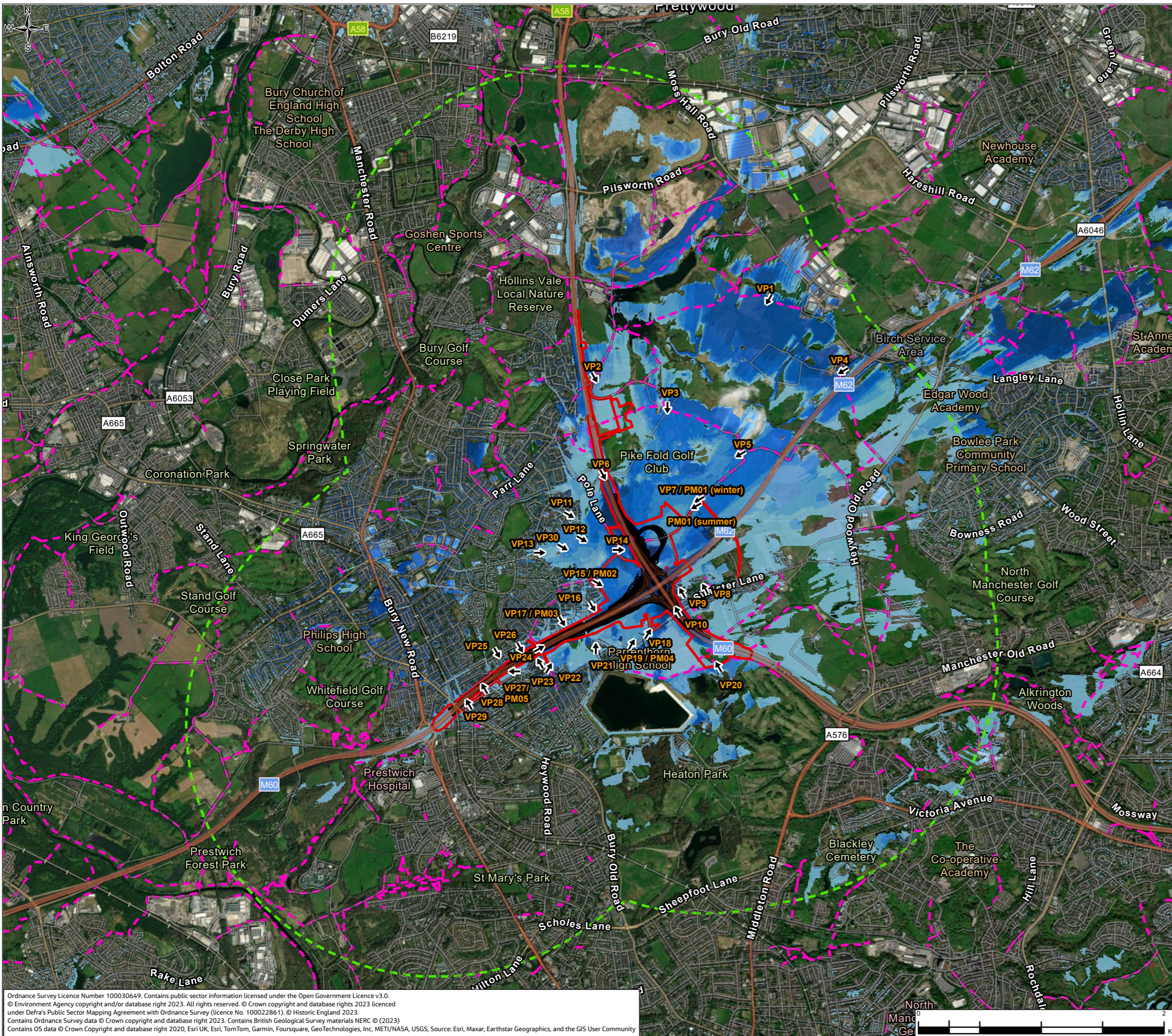

Legend

- Scheme highway design
- ▭ Order Limits
- - - 2km Assessment Study Area
- ↑ Representative Viewpoints and Photomontages
- - - Public Right of Way

Zone of Theoretical Visibility (ZTV)

Number of target points visible

- 1-25
- 26-50
- 51-75
- 76-100
- 101-125
- 126-150
- 151-175
- 176-200

Notes:

1. Refer to Figure 7.6: Representative Viewpoint Photosheets and Figure 7.7: Photomontages of the Environmental Statement Figures (TR010064/APP/6.2).

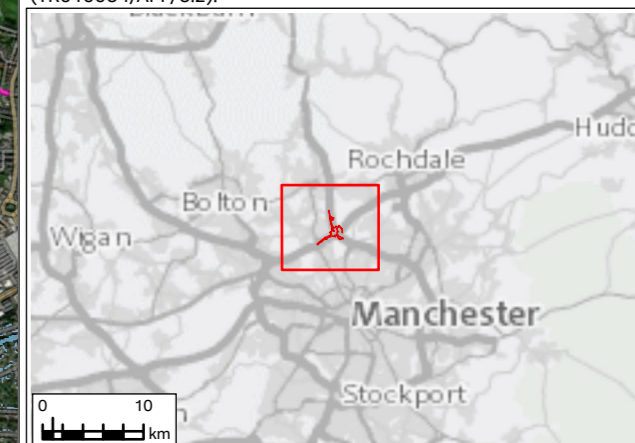

PO2	DEC 24	Updated following ExQ1 submission	RW	NF	JR	BB
PO1	JAN 24	For DCO application	LT	MS	JR	BB
Rev.	Rev. Date	Purpose of revision	Drawn	Check'd	Rev'd	Appr'd
Development Consent Order Number: TR010064			Development Consent Order Drawing Number: 6.2			

Client

Project
**REGIONAL DELIVERY PARTNERSHIP
M60/M62/M66 SIMISTER ISLAND INTERCHANGE**

Drawing Title
**ENVIRONMENTAL STATEMENT
REPRESENTATIVE VIEWPOINTS
AND PHOTOMONTAGE LOCATIONS**

Drawing Status
S4 – SUITABLE FOR STAGED APPROVAL

Scale @ A3	1:30,000	DO NOT SCALE
Jacobs No.	B36601F0	Rev
Client No.	HE548642	PO2

Drawing Number
HE548642-JAC-LDC-SII_MLT-SK-L-0008

Ordnance Survey Licence Number 100030649. Contains public sector information licensed under the Open Government Licence v3.0.
© Environment Agency copyright and/or database right 2023. All rights reserved. © Crown copyright and database rights 2023 licensed under Defra's Public Sector Mapping Agreement with Ordnance Survey (licence No. 100022861). © Historic England 2023.
Contains Ordnance Survey data © Crown copyright and database right 2023. Contains British Geological Survey materials NERC © (2023)
Contains OS data © Crown Copyright and database right 2020, Esri UK, Esri, TomTom, Garmin, Foursquare, GeoTechnologies, Inc, METI/NASA, USGS, Source: Esri, Maxar, Earthstar Geographics, and the GIS User Community

© Copyright 2024 Jacobs UK Limited. The concepts and information contained in this document are the property of Jacobs. Use or copying of this document in whole or in part without the written permission of Jacobs constitutes an infringement of copyright. Limitation: This drawing has been prepared on behalf of, and for the exclusive use of Jacobs' Client, and is subject to, and issued in accordance with, the provisions of the contract between Jacobs and the Client. Jacobs accepts no liability or responsibility whatsoever for, or in respect of, any use of, or reliance upon, this drawing by any third party.